

# POLIO EPIC, INC. RESOURCE DIRECTORY

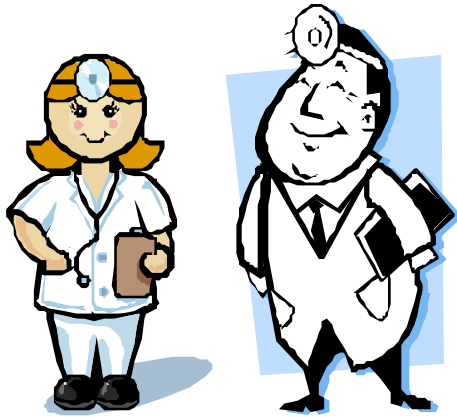

HEALTH CARE  
PROFESSIONALS

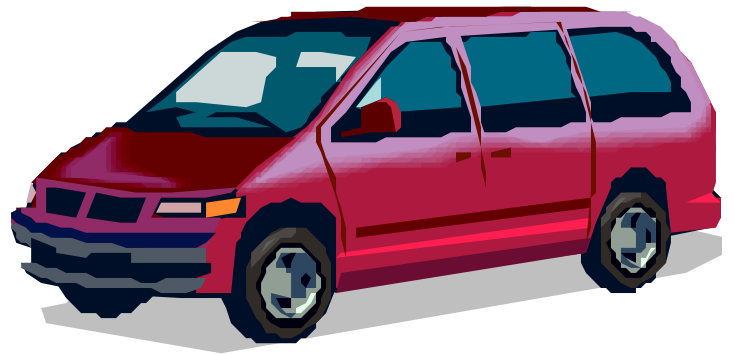

VANS & LIFTS

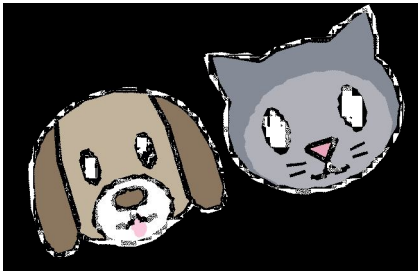

PET CARE

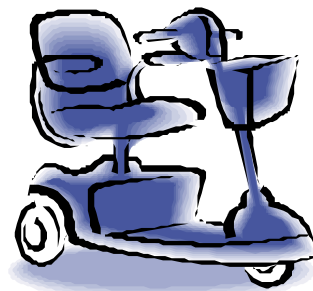

SCOOTER &  
WHEELCHAIR INFO



CHIROPRACTOR  
OR MASSAGE



SPRING 2010

# POLIOEPIC, INC.

SOUTHERN ARIZONA POST POLIO SUPPORT GROUP  
P.O. BOX 17556 TUCSON, ARIZONA 85731-7556  
(520) 750-8608 (message) [contact@polioepic.org](mailto:contact@polioepic.org) [www.polioepic.org](http://www.polioepic.org)

---

---

## INTRODUCTION

This Resource Directory will offer polio survivors in Pima County, Arizona a listing of professionals who provide an array of quality services intended to enhance or improve the quality of life of polio survivors and/or their family members. Remember, one professional may relate well with one person, but not be an appropriate choice for someone else. Polio Epic, Inc. does not endorse any specific professionals, products or services listed in this directory, nor are we to be held responsible for any of these listed.

Our intention with this directory is to give individuals new to Tucson a quick and easy reference guide of professionals whom members of Polio Epic, Inc. have found to be helpful. You may or may not like everyone listed, but you're sure to find some possibilities.

Each service provider's knowledge of polio and post-polio varies, but their willingness to learn more about polio, when necessary, makes them assets to our membership. When medical insurance is involved, you will need to ask the provider for the insurances they accept.

As you come across various professionals that are not listed in this directory, please submit to Polio Epic, Inc. the name and type of service, address and phone number of the resources that you want included when this directory is updated. Page eight (8) is a place to list these resources and suggestions.

Thank you.  
Polio Epic, Inc.

# TABLE OF CONTENTS

## INTRODUCTION

<u>TITLE</u>	<u>PAGE</u>	<u>TITLE</u>	<u>PAGE</u>
ACUPUNCTURE-----	1	INTERNAL MEDICINE (CON'T)-----	5
AGING		LEGAL	
ANESTHESIA SERVICES		MASSAGE	
ARTHRITIS		NEUROLOGY	
ASSISTIVE EQUIPMENT & MEDICAL SUPPLIES		OBSTETRICS & GYNECOLOGY	
CARDIAC		OCCUPATIONAL THERAPY	
CHIROPRACTIC-----	2	ONCOLOGY-----	6
COUNSELING		ORTHOPEDIC SURGERY	
DENTISTRY		PHYSIATRY & PHYSICAL MEDICINE	
DERMATOLOGY		PHYSICAL THERAPY	
DOG CARE, GROOMING & TRAINING		 	
 		PLASTIC/RECONSTRUCTIVE-----	7
DOG CARE, GROOMING & TRAINING (CON'T) -----	3	SURGERY	
EAR, NOSE & THROAT		PROSTHETICS & ORTHOTICS	
EYE SPECIALISTS		PULMONARY SPECIALISTS CON'	
ELECTROMYOGRAPHY (EMG)		SCOOTER LIFT/VAN ADAPTATIONS	
FINANCIAL ASSISTANCE		SHOES	
FOOT CARE/TRIM TOES NAILS		TRANSPORTATION	
GASTROENTEROLOGY		UROLOGY	
GENERAL PRACTITIONER		X-RAY PORTABLE	
(FAMILY PRACTICE)		 	
 		NEW RESOURCES OR	
GENERAL PRACTITIONER (FAMILY PRACTICE) (CON'T)-----	4	FEED BACK-----	8
HAND THERAPY/SURGERY			
HOSPICE			
INDEPENDENT LIVING SKILLS			
INTERNAL MEDICINE			

## ACUPUNCTURE

**JIM ARRINGTON**  
520-292-9644

**DAVID EPLY, DIRECTOR**  
ARIZONA SCHOOL OF ACUPUNCTURE  
AND ORIENTAL MEDICINE  
4646 E. FT LOWELL RD.  
Tucson, AZ 85712  
520-795-0787

**GARY A. LOVE, DC, DABCO,CCRD**  
FT. LOWELL CHIROPRACTIC CLINIC  
2828 E. FT. LOWELL BLDG. A  
TUCSON, AZ 85716  
520-326-5543

**DR. ROBERT NORDONE**  
2101 N. COUNTRY CLUB #101  
TUCSON, AZ 85716  
520-795-5447

## AGING

**ARIZONA LINKS: AGING & DISABILITY**  
[www.azlinks.gov](http://www.azlinks.gov)

**PIMA COUNCIL ON AGING**  
8467 E. BROADWAY BLVD.  
TUCSON, AZ 85710-4009  
520-790-0504 – BUSINESS  
520-790-7262 – HELPLINE  
[www.pcoa.org](http://www.pcoa.org)

**RESIDENTIAL LIFELINE DISCOUNT PROGRAM**  
TEP – TUCSON ELECTRIC POWER  
520-623-7711

**SOCIAL SECURITY ADMINISTRATION**  
TUCSON OFFICE  
3500 N. CAMPBELL AVE.  
TUCSON, AZ 85719  
520-670-5890  
1-800-772-1213  
[www.socialsecurity.gov](http://www.socialsecurity.gov)

**UNITED WAY OF TUCSON & SOUTHERN ARIZONA**  
P.O. BOX 86750  
TUCSON, AZ 85754-6750  
520-903-9000  
[www.unitedwaytucson.org](http://www.unitedwaytucson.org)

## ANESTHESIA SERVICES

**RICHARD CHASE, MD**  
CENTER FOR NEUROSCIENCES  
2550 E. RIVER RD  
TUCSON, AZ 85718  
520-795-7750

**SCOTT CLARK, MD**  
SOUTHERN ARIZONA ANESTHESIA SERVICES  
3390 N. CAMPBELL, STE 110  
TUCSON, AZ 85719  
520-795-7650

## ARTHRITIS

**SALVATORE ALBANI, MD PhD**  
ARIZONA ARTHRITIS CENTER  
1501 N. CAMPBELL AVE  
TUCSON, AZ 85724  
520-626-5026

## ASSISTIVE EQUIPMENT & MEDICAL SUPPLIES

**FRIENDS IN DEED**  
301 W. CAMINO CASE VERDE  
GREEN VALLEY, AZ 85614  
520-625-1150

**WORLD CARE**  
(FREE EQUIPMENT LOAN)  
3538 E. ELLINGTON PL  
TUCSON, AZ 85713  
520-514-1588

## CARDIAC

**KATHRYN BATES, DO. FACC**  
HEART CENTER OF SOUTHERN AZ  
6206 E. PIMA ST. STE 4  
TUCSON, AZ 85712  
520-615-1023

**RICHARD COHN, MD**  
6565 E. CARONDELET DR. STE 225  
TUCSON, AZ 85710  
520-886-9779

## **CHIROPRACTIC**

**GARY A. LOVE, DC, DABCO, CCRD**  
FT. LOWELL CHIROPRACTIC CLINIC  
2828 E. FT. LOWELL, BLDG. A  
TUCSON, AZ 85716

**DR. ROBERT NARDONE, DC**  
2101 N. COUNTRY CLUB #101  
TUCSON, AZ 85716  
520-795-5447

**DR. LISA ORWICK, DC**  
131 E. SPEEDWAY  
TUCSON, AZ 85716  
520-740-1718

**DR. ROBIN ROBERTS**  
ROBERTS CHIROPRACTIC  
2161 E. FRY BLVD  
SIERRA VISTA, AZ 85635  
520-452-1490

**SUSAN WENBERG, DC**  
708 N. COUNTRY CLUB RD  
TUCSON, AZ 85716  
520-326-1322

**DALE WHEELAND, DO**  
7486 N. LA CHOLLA BLVD.  
TUCSON, AZ 85741  
520-544-2622

**REBECCA K. WHITSON, DC**  
7743 E. BROADWAY BLVD.  
TUCSON, AZ 85710  
520-885-0288

## **COUNSELING**

**JANNA EXCELL, M.Ed, CT**  
2029 N. KOLB RD. STE 120  
TUCSON, AZ 85715  
520-733-2797

**ALISON PERSON, COUNSELOR**  
131 E. SPEEDWAY  
TUCSON, AZ 85705  
520-247-2699

**IRMA SHEPPARD, LPC**  
7320 N. VILLAGE AVE.  
TUCSON, AZ 85704  
520-321-0433

## **DENTISTRY**

**STRATMAN FAMILY DENTISTRY**  
801 N. WILMOT SUITE # D3  
TUCSON, AZ 85711  
520-745-6871

**TODD WIEKHORST, DDS**  
4801 N. 1ST AVENUE  
TUCSON, AZ 85718  
520-888-8800

## **DERMATOLOGY**

**JOSEPH A. HUD JR. MD**  
6369 E. TANQUE VERDE STE 200  
TUCSON, AZ 85715  
520-290-8555

**MICHAEL J. HUETHER, MD**  
5980 N. CHOLLA BLVD.  
TUCSON, AZ 85741  
520-887-3333

## **DOG CARE, GROOMING & TRAINING**

**CANADA DEL ORO PET CLINIC**  
Steven Poage, DVM  
3936 W. INA ROAD  
TUCSON, AZ 85741  
520-744-6547

**HANDI-DOGS, INC,**  
75 S. MONTEGO DR.  
TUCSON, AZ 85710  
520-326-3412  
[www.handi-dogs.org](http://www.handi-dogs.org)

**PHILIPPE COURSONDON**  
K-9 KRUISER - MOBIL GROOMING  
520-682-7020

**MUTT MOBILE**  
520-795-7900

**TEDDY'S DOG HOUSE**  
3906 W. INA ROAD  
TUCSON, AZ 85741  
520-744-1965

**TOP DOG TRAINING**  
350 S. WILLIAMS BLVD. STE. 150  
TUCSON, AZ 85711  
520-323-6677  
[www.topdogusa.org](http://www.topdogusa.org)

## **EAR, NOSE & THROAT**

**ROBERT B. CRAVENS JR. MD**  
TUCSON E.N.T. ASSOCIATES  
1980 W. HOSPITAL DR STE 111  
TUCSON, AZ 85704  
520-575-1272

## **EYE SPECIALISTS**

**APRIL HARRIS, MD**  
RETINA ASSOCIATES  
SOUTHWEST P.C.  
6561 E. CARONDELET  
TUCSON, AZ 85710  
520-886-2597

## **ELECTROMYOGRAPHY (EMG)**

**DEBRA WALTERS, MD**  
2560 E. FT. LOWELL  
TUCSON, AZ 85716  
520-795-6412

## **FINANCIAL ASSISTANCE**

**CONSUMER CREDIT COUNSELING**  
800-308-2227

**GREEN VALLEY ASSISTANCE**  
(SHORT-TERM FINANCIAL & FOOD  
ASSISTANCE)  
520-625-5966

**PROJECT PPEP**  
(ASSISTANCE WITH RENT & UTILITY  
BILLS)

**TUCSON URBAN LEAGUE**  
(ASSISTANCE WITH RENT & UTILITY  
BILLS)  
520-791-9522

## **FOOT CARE TRIM TOE NAILS**

**DARIN A. BOCIAN, DPM**  
NORTHWEST MEDICAL PARK  
1845 W. ORANGE GROVE RD. #137  
TUCSON, AZ 85704  
520-877-3328

**CORINA HOLLANDER, PODIATRIST**  
HOLLANDER FOOT SPECIALIST  
6568 E. CARONDELET  
TUCSON, 85710  
520-296-7456

**DEAN SANDERS**  
CUSTOM FAMILY FOOTWORKS  
63 E. PENNINGTON ST. STE 106  
TUCSON, AZ 85701  
520-882-4048

**PHILIP TYGIEL, DPM**  
TYGIEL PHYSICAL THERAPY  
6606 E. CARONDELET  
TUCSON, AZ 85710  
520-296-8513

## **GASTROENTEROLOGY**

**JOSE L. HURTADO, MD**  
TUCSON GASTROENTEROLOGY  
SPECIALISTS PC  
3040 N. SWAN RD. STE B  
TUCSON, AZ 85712  
520-327-3454

## **GENERAL PRACTITIONER (FAMILY PRACTICE)**

**KENNETH ADLER, MD**  
5300 E. ERICSON DR. STE 108  
TUCSON, AZ 85712  
520-721-5330

**SUSAN COURTNEY, MD**  
1925 W. ORANGE GROVE RE  
TUCSON, AZ 85704  
520-797-8555

**RONALD GOEDECKE, DO**  
6524 E. CARONDELET, BLDG D  
TUCSON, AZ 85710  
520-290-1100

**WILLIAM INBODEN, DO**

3974 N. CAMPBELL  
TUCSON, AZ 85719  
520-325-2651

**SUSAN JONES, MD**

GILA VALLEY CLINIC  
2016 W. 16TH STREET  
SAFFORD, AZ 85546  
928-428-1377

**MARTHA R. MILLER, MD**

5300 E. ERICKSON DR. SUITE 120  
TUCSON, AZ 85712  
520-382-6506

**THOMAS ROTHE, MD**

6130 N. LA CHOLLA BLVD. STE 100  
TUCSON, AZ 85741  
520-742-4159

**HAND THERAPY SURGERY**

**THOMAS BUTLER, MD**

SW SHOULDER, ELBOW & HAND  
CENTER  
4727 E. CAMP LOWELL DR.  
TUCSON, AZ 85712  
520-290-4263

**J. DAVID GIBEAULT, MD**

3400 N. CAMPBELL AVE. STE 102  
TUCSON, AZ 85719  
520-577-1299

**JULIA GROVER, OTR/L/CHT**

CENTRAL HAND THERAPY  
2810 N. ALVERNON WAY STE 600  
TUCSON, AZ 85712  
520-321-1495

**JOANNE B. MARTIN, MPH**

SW SHOULDER, ELBOW & HAND  
CENTER  
4727 E. CAMP LOWELL DR.  
TUCSON, AZ 85712  
520-290-4263

**JOEL THOMPSON, MD**

SW SHOULDER, ELBOW & HAND  
CENTER  
4727 E. CAMP LOWELL DR.  
TUCSON, AZ 85712  
520-290-4263

**DOUGLAS WEGNER, MD**

TUCSON ORTHOPEDIC INSTITUTE  
2424 N. WYATT DR  
TUCSON, AZ 12  
520-784-6200

**HOSPICE**

**CASA DE LA LUZ HOSPICE**

400 W. MAGEE ROAD  
TUCSON, AZ 85704  
520-544-9890

**ODYSSEY HEALTH CARE**

750 E. FOOTHILLS  
TUCSON, AZ 85718  
520-577-0270

**PEPPI'S HOUSE**

2715 N. WYATT DRIVE  
TUCSON, AZ 85712  
520-324-2438

**TANI BAHTI, RN, CT, CHPN**

PATHWAYS  
P.O. BOX 89055  
TUCSON, AZ 85752  
520-400-0274

**INDEPENDENT LIVING  
SKILLS**

**DIRECT**

CENTER FOR INDEPENDENCE LIVING  
1023 N. TYNDALL AVE.  
TUCSON, AZ 85719  
520-624-6452

**INTERNAL MEDICINE**

**E. LUIS AGUILAR, MD**

1500 N. WILMOT STE A-110  
TUCSON, AZ 85712  
520-886-4181

**JASMINE ENGLAND, MD**

SAGUARO PHYSICIANS  
9356 S. RITA RD # 180  
TUCSON, AZ 85747  
520-663-1491

**LEONARD FIEBER, MD**  
9302 E. 22ND STREET  
TUCSON, AZ 85712  
520-795-4100

**ARMANDO GONZALEZ, MD**  
MESA VERDE MEDICAL  
1773 W SAINT MARY'S RD # 201  
TUCSON, AZ 85745  
520-624-2194

**MARTHA MILLER, MD**  
5300 E. ERICSON DR. STE 120  
TUCSON, AZ 85712  
520-382-6506

**SANTSARAN PATEL, MD**  
301 EL CAMINO REAL  
SIERRA VISTA, AZ 85625  
520-459-0362

**STEVEN WOOL, MD**  
SOUTHERN ARIZONA INTERNAL  
MEDICINE  
5210 E. FARNESS DR.  
TUCSON, AZ 85712  
520-795-4100

## **LEGAL**

**ARIZONA CENTER FOR DISABILITY  
LAW**  
100 N, STONE AVE. SUITE 305  
TUCSON, AZ 85701  
520-324-9547  
[center@azdisabilitylaw.org](mailto:center@azdisabilitylaw.org)

**JOHN GRAVINA, PC**  
3546 N. EUCLID AVE.  
TUCSON, AZ 85719  
520-795-4330

## **MASSAGE**

**MARILYN GILBERT**  
520-293-2440

**TAZA GUTHRIE, LMT**  
SOUTHWEST THERAPEUTIC  
BODYWORK  
5300 E. ERICKSON DR. STE 104  
TUCSON, AZ 85712  
520-327-8292

**PEACEFUL SPIRIT**  
2930 N COUNTRY CLUB RD  
TUCSON, AZ 85716  
520-320-1953

## **NEUROLOGY**

**COLIN BAMFORD**  
2800 E. AJO WAY  
TUCSON, AZ 85713  
520-694-8888

**DIANA V. BENENATI, MD**  
WESTERN NEUROSURGERY  
4753 CAMP LOWELL DR  
TUCSON, AZ 85710  
520-881-8400

**HARVEY GOODMAN, MD**  
PEDIATRIC NEUROLOGY  
5610 E. GRANT RD.  
TUCSON, AZ 85712  
520-745-2086

**DAVID R. SIEGEL, MD**  
WESTERN NEUROSURGERY  
4753 CAMP LOWELL DR  
TUCSON, AZ 85710  
520-881-8400

## **OBSTETRICS & GYNECOLOGY**

**CAROL DEHASSE, MD**  
MARANA HEALTH CARE CENTER  
2005 W. Hospital Dr #115  
Tucson, AZ 85704  
(520) 797-0011

**KATHERINE A. SCHUPPERT, MD**  
IRONWOOD, OB/GYN., P.C.  
2300 N. ROSEMONT  
TUCSON, AZ 85712  
520-881-1979

## **OCCUPATIONAL THERAPY**

**DOUGLAS POUST**  
ST. JOSEPH HOSPITAL  
350 N. WILMOT  
TUCSON, AZ 85711  
520-296-3211

## ONCOLOGY

**STEVEN J. KETCHEL, MD**  
ARIZONA ONCOLOGY ASSOCIATES  
2625 N. CRAYCROFT STE 200  
TUCSON, AZ 85712  
520-324-2409

## ORTHOPEDIC SURGERY

**JAMES BENJAMIN, MD**  
UNIVERSITY ORTHOPEDICS  
SPECIALIST  
1555 E. RIVER RD  
TUCSON, AZ 85718  
520-321-9850

**EDWARD J. BERGHAUSEN, MD**  
ARIZONA ORTHOPEDICS  
630 N. ALVERNON, SUITE 161  
TUCSON, AZ 85711  
520-881-2600

**JASON M HUMPHREY, P.A.**  
SOUTHWEST ORTHOPAEDIC  
SURGERY SPECIALISTS  
3395 N. CAMPBELL AVE  
TUCSON, AZ 85719  
520-327-9677

**ARIO B. KIARASH, MD**  
SOUTHWEST ORTHOPAEDIC  
SURGERY SPECIALISTS  
3395 N. CAMPBELL AVE  
TUCSON, AZ 85719  
520-327-9677

**SOUTHWEST SHOULDER, ELBOW &  
HAND CENTER**  
4727 E. CAMP LOWELL  
TUCSON, AZ 85712  
520-290-4763  
*(Several doctors available)*

**TUCSON ORTHOPEDIC INSTITUTE  
(TOI)**  
2424 N. WYATT DR  
TUCSON, AZ 85712  
520-784-6200  
*(Several doctors specializing in specific  
areas of the body)*

## PHYSIATRY & PHYSICAL MEDICINE

**CARYL BRAILSFORD, MD**  
*Spine Specialist*  
TUCSON ORTHOPEDIC INSTITUTE  
2424 N. WYATT DR  
TUCSON, AZ 85712  
520-784-6200

**TOBIAS FREEBORN, MD**  
1601 W. ST. MARY'S  
TUCSON, AZ 85745  
520-822-4334

**MICHAEL D. GOODMAN, DO**  
PHYSIATRY ASSOCIATES  
2102 N COUNTRY CLUB RD STE B  
TUCSON, AZ 85716  
520-795-8371

**DEBRA WALTERS, MD**  
2560 E. FT. LOWELL  
TUCSON, AZ 85716  
520-795-6412

## PHYSICAL THERAPY

**TONYA BONNER, PT**  
BODY CENTRAL  
3124 N. SWAN  
TUCSON, AZ 85712  
5210-296-8513

**LESLIE DRAWDY, PT**  
BAYADA NURSES  
7070 N. ORACLE RD.  
Tucson, AZ 85704  
520- 531-0020

**PHILIP TYGIEL, DPM**  
TYGIEL PHYSICAL THERAPY  
6606 E. CARONDELET  
TUCSON, AZ 85710  
520-296-8513

**PLASTIC &  
RECONSTRUCTIVE  
SURGERY**

**CHRISTOPHER T. MALONEY JR, MD**  
3170 N. SWAN RD.  
TUCSON, AZ 85712  
520-298-2325

**PROSTHETICS & ORTHOTICS**

**HANGER PROSTHETICS & ORTHOTICS**  
4951 E. GRANT RD. STE 127  
TUCSON, AZ 85712  
520-795-8900

**PULMONARY SPECIALISTS**

**SCOTT BRONNIMANN, MD**  
CATALINA CHEST CLINIC  
2055 W. HOSPITAL DR. STE. 195  
TUCSON, AZ 85704  
520-575-6944

**FREDY TOIBER, MD**  
PULMONARY ASSOCIATES OF SO. AZ.  
1951 N. WILMOT RD. BLDG. 4  
TUCSON, AZ 85712  
520-318-1114

**SCOOTER - LIFTS  
VAN ADAPTATIONS**

**ABILITY CENTER**  
4720 N. LA CHOLLA BLVD. STE 150  
TUCSON, AZ 85705  
520-293-3596

**ADE INDUSTRIES**  
ERNIE HERNANDEZ  
3621 S. PALO VERDE  
TUCSON, AZ 85713  
520-571-7156

**AMERICAN MOBILITY**  
MATT & NICOLE FREMONT  
2280 N. ORACLE RD  
TUCSON, AZ 85705  
520-628-7480

**SPECIAL NEEDS VEHICLES**

LARRY FINMAN  
3350 N. ORACLE RD.  
TUCSON, AZ 85705  
520-292-8769

**SHOES  
(Mis-matched pairs)**

**NORDSTROM'S**  
[www.nordstrom.com](http://www.nordstrom.com)

**NATIONAL ODD SHOE EXCHANGE**  
P.O. BOX 1120  
CHANDLER, AZ 85244  
480-892-3484

**TRANSPORTATION**

**COYOTE RUN (ORO VALLEY)**  
520-229-4990

**HANDI-CAR (COUNTY)**  
520-881-3391

**SUN VAN (CITY & COUNTY)**  
520-798-1000  
TDD 520-884-5100

**UROLOGY**

**THOMAS HICKS, MD**  
UROLOGICAL ASSOCIATES OF  
SOUTHERN ARIZONA  
6325 E. TANQUE VERDE RD.  
TUCSON, AZ 85715  
520-795-5830

**X-RAY PORTABLE**

**SUE CARLSON, C PhT**  
PORTABLE X-RAY & ULTRASOUND  
1020 N. COUNTRY CLUB  
TUCSON, AZ 85716  
520-322-8111

**NEW RESOURCES or FEED BACK ON THIS DIRECTORY**